

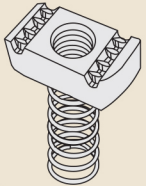

10 Questions To Ask When Selecting The Right WIZARD® ACCESSORIES

1

BASIC FASTENING HARDWARE



- ☐ Channel nuts
 - ☐ Spring nut or top spring
 - ☐ No spring
 - ☐ EZ (conical shaped)
 - ☐ Thread size / standard or metric
 - ☐ Finish (EG, HDG, SS)

2

TYPICAL HARDWARE & ROD

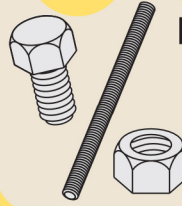

- ☐ Other threaded fasteners
 - ☐ Bolt, screw, nut, washer
 - ☐ Rod couplers, swivels
 - ☐ Threaded rod (EG, SS, HDG, PL)
 - ☐ Sizes (1/4" thru 2-1/2")
 - ☐ Finish (EG, HDG, SS, Plain)

3

FITTINGS & ACCESSORIES

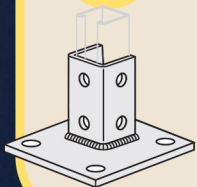

- | | |
|--|---|
| <input type="checkbox"/> Flat plate | <input type="checkbox"/> "U" fitting |
| <input type="checkbox"/> Angle | <input type="checkbox"/> Clevis |
| <input type="checkbox"/> Wing | <input type="checkbox"/> Roller & trolley |
| <input type="checkbox"/> "Z" fitting | <input type="checkbox"/> Post bases |
| <input type="checkbox"/> Splice | <input type="checkbox"/> Custom |
| <input type="checkbox"/> Finish (EG, HDG, SS, Painted, Plain, YZ, PVC) | |

4

BEAM CLAMPS & U-BOLTS

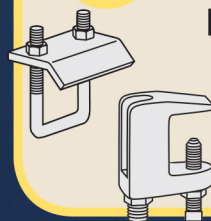

- ☐ Using structural beams
 - ☐ Silver Hawk
 - ☐ Flange type
 - ☐ Malleable / ductile
 - ☐ U-bolt or pierced
 - ☐ Finish (EG, Plain, SS)

5

BRACKET FITTINGS

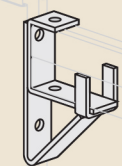

- ☐ Stair, ladder, wall
- ☐ Clevis type
- ☐ Shelf brackets
- ☐ Knee & tube brace
- ☐ Finish (EG, HDG, SS, Painted)

6

CONDUIT CLAMPS



- | | |
|---|--|
| <input type="checkbox"/> EMT | <input type="checkbox"/> Angle, riser, "U" |
| <input type="checkbox"/> Rigid | <input type="checkbox"/> Copper |
| <input type="checkbox"/> Universal | <input type="checkbox"/> Stainless |
| <input type="checkbox"/> O.D. tubing | <input type="checkbox"/> Cushion |
| <input type="checkbox"/> Finish (EG, HDG, SS, Painted, YZ, PVC, AL) | |

7

ENDCAPS & CLOSURES

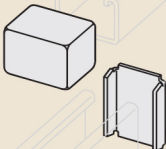

- ☐ Steel or PVC end caps
 - ☐ Type A or B
 - ☐ Finish / color
- ☐ Steel or plastic closure strip
 - ☐ Pre-galv.
 - ☐ Color

8

CONTINUOUS CONCRETE INSERTS

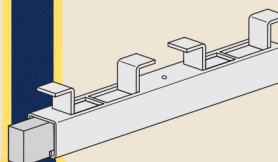

- ☐ Channel size
 - ☐ 1-3/8" ☐ 1-5/8" ☐ 13/16"
- ☐ Finish
 - ☐ PG ☐ HDG ☐ SS
- ☐ Accessories

9

ROOF PIPE SUPPORTS

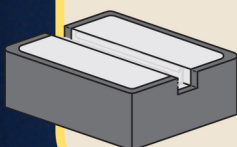

- ☐ Standard closed cell poly foam
- ☐ Metal insert cap
- ☐ HDPE (polyethylene) channel

10

SPECIALS / CUSTOM ORDERS



- ☐ Custom cuts, CTL
- ☐ Special packaging / bundling
- ☐ Atypical finishes
- ☐ Custom colors
- ☐ Does job require domestic origin?